

# PLAT OF SURVEY

OF LOT 24 OF PEBBLE BEACH SUBDIVISION A SUBDIVISION LOCATED IN THE N.E. 1/4 OF SECTION 26 AND THE N.W. 1/4 OF SECTION 25, T4N, R16E, WALWORTH COUNTY WISCONSIN

## JENSEN SURVEYING & MAPPING S.C.

P.O. Box 322 - ELKHORN, WIS - 53121  
(414) 723-3434

SURVEYED FOR: CARSTON HOMES  
527 W 30040 BETHESDA CIRCLE N.  
WILKESHA, WI. 53188

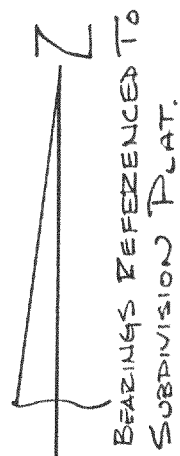

SCALE - 1" = 40'

IRON PIPE FOUND

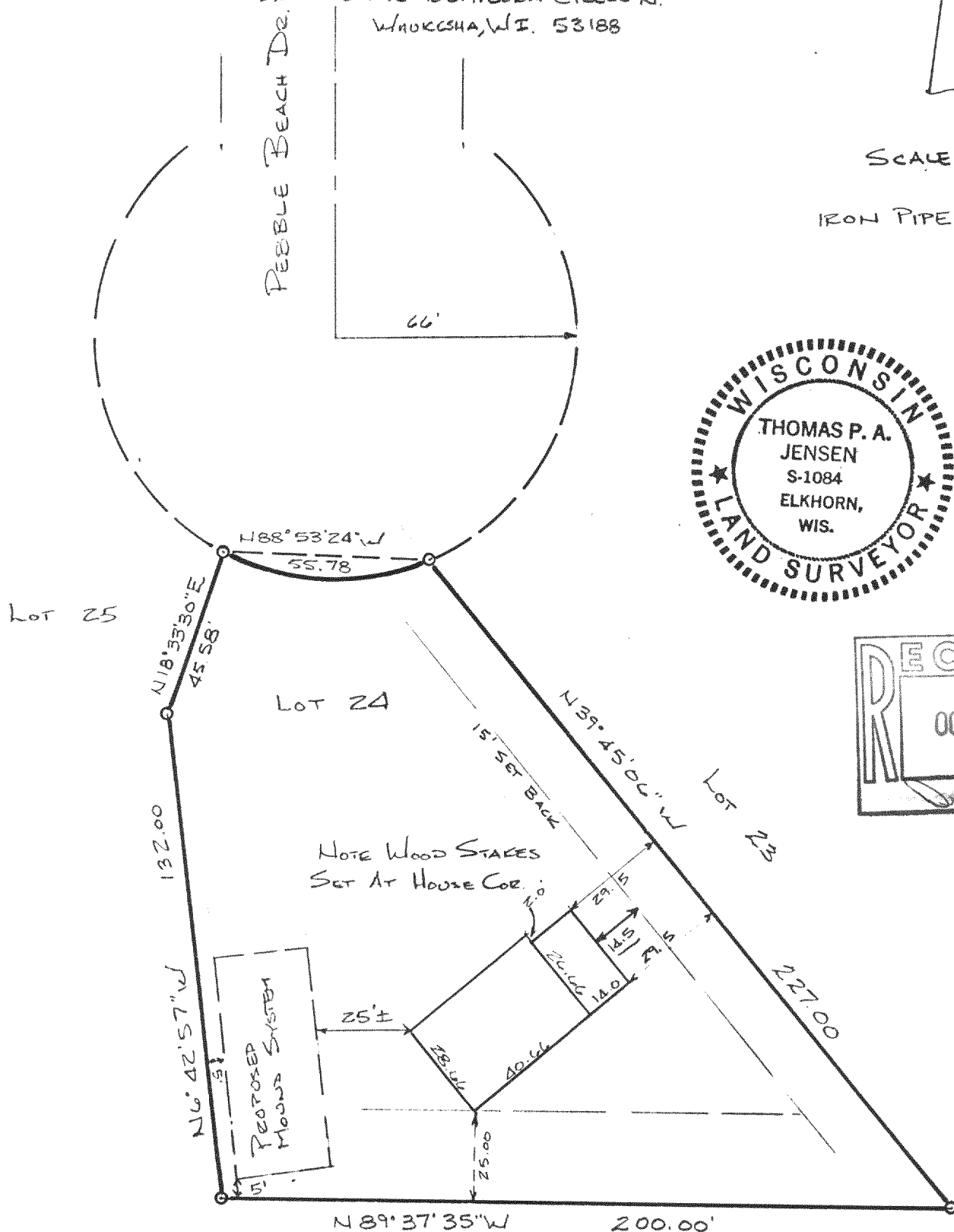
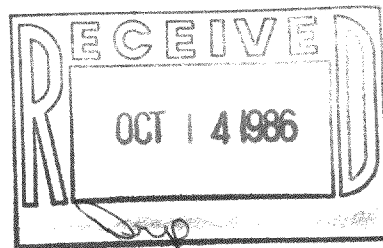
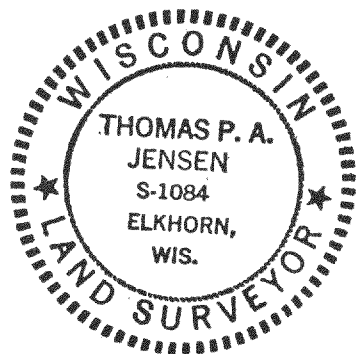

I, THOMAS P.A. JENSEN, WIS. REGISTERED LAND SURVEYOR DO HEREBY CERTIFY THAT THE ABOVE DESCRIBED PROPERTY WAS SURVEYED BY ME OR UNDER MY DIRECTION IN FULL COMPLIANCE WITH THE OWNER/ AGENTS INSTRUCTIONS AND A.E.-5 OF THE WIS ADMINISTRATIVE CODE "MINIMUM STANDARDS FOR PROPERTY SURVEYS"; AND THAT THIS MAP IS AN ACCURATE REPRESENTATION THEREOF TO THE BEST OF MY KNOWLEDGE & BELIEF.

MAY 19, 1986

*Thomas P. A. Jensen*  
THOMAS P.A. JENSEN S-1084

1986.035X  
416-407